

THIS IS TO CERTIFY THAT ON JANUARY 9, 2002 I MADE AN ACCURATE SURVEY OF THE PREMISES SHOWN HEREON, AND THAT THERE ARE NO EASEMENTS OR ENCROACHMENTS VISIBLE ON THE GROUND OTHER THAN THOSE SHOWN HEREON.

NOTES:

1. TAX ASSESSMENT MAP NO. 23A-2-25
2. CURRENT INSTRUMENT IN CHAIN OF TITLE IS DEED BOOK 298 PAGE 376

LOT 1
BARB ESTATE LOTS

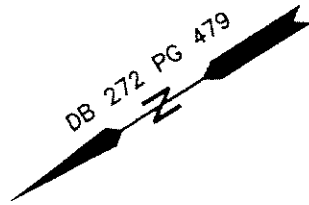
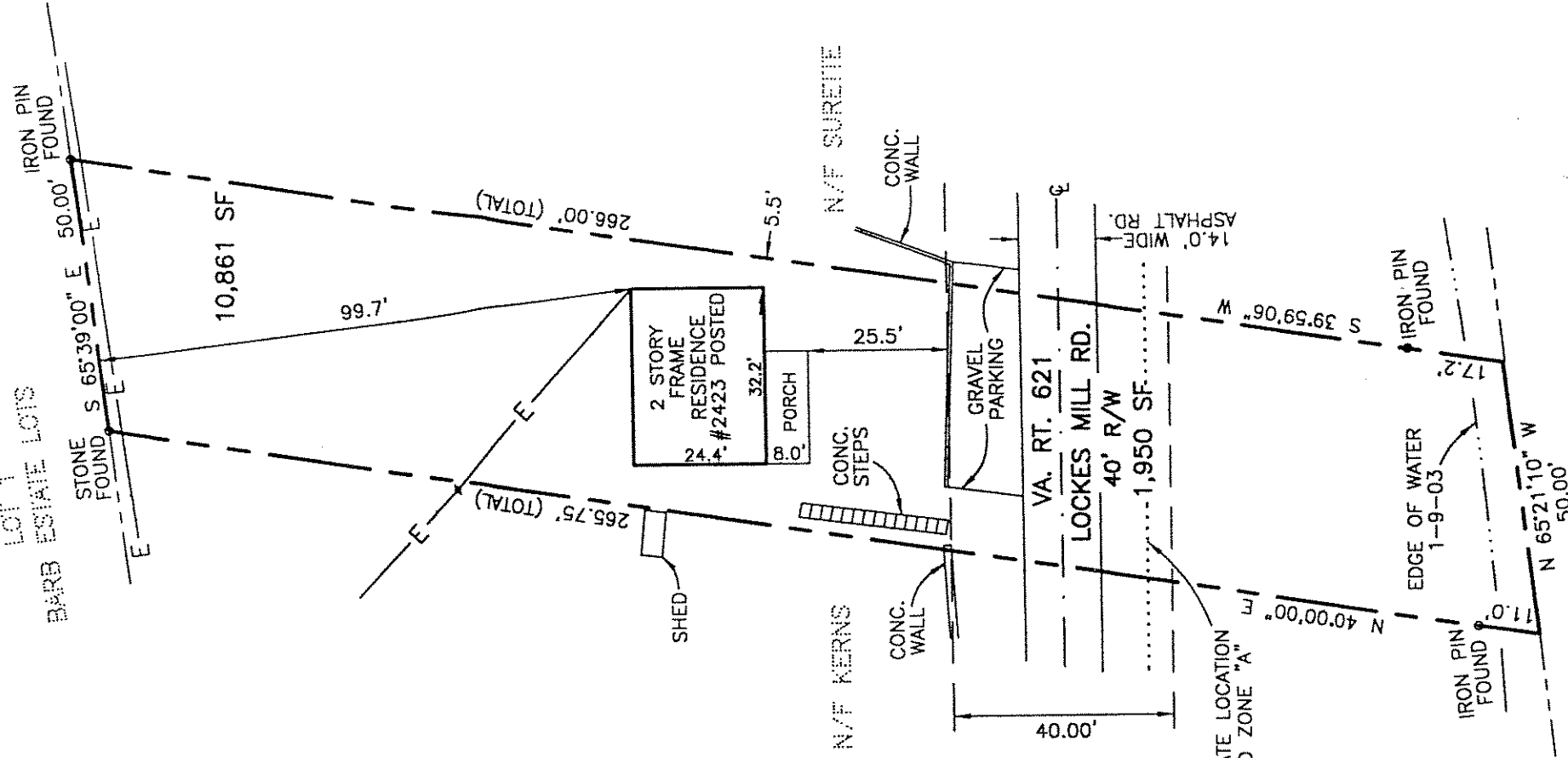

HOUSE LOCATION SURVEY
ON
THE PROPERTY

OF
**JAMES E. HARPER &
ADESSA D. HARPER**

DEED BOOK 298 PAGE 376
CHAPEL DISTRICT
CLARKE COUNTY, VIRGINIA

THIS PLAT HAS BEEN PREPARED WITHOUT THE BENEFIT OF A TITLE REPORT AND DOES NOT NECESSARILY INDICATE ALL ENCUMBRANCES ON THE PROPERTY.

OWNER: HARPER PURCHASER: SCHWANBORG W.O. # 03009
 FLOOD NOTE -
 ZONE: C & A COMMUNITY NO: 510036 A PANEL: 06 DATE: 9-24-84

DOVE
& ASSOCIATES

ENGINEERS
PLANNERS
SURVEYORS

3078 SHAWNEE DRIVE
P.O. BOX 2033
WINCHESTER, VIRGINIA 22601
(540)667-1103

DATE: JANUARY 9, 2003 SCALE: 1" = 30'

